

I Ain't Got Nobody

A

quarter note = 130

G⁷ **G⁷** **G⁷** **G⁷** **Gmi⁷/C** **C⁷+11** **Cmi⁷/F** **F⁷-9** **B^bdim** **B^b6⁹**

p *p* *p* *p* *p* *p* *p* *p* *p* *p*

11 12 13 14 15 16 17 18 19 20

C

A 13-9

D 7+9+5

G 7

C 7

F 7

F 7 E 7+9

E b 7

D 7+9

G 7

G 7

F 69 D 7+9+5 G 7

C 7 F 69

D

F7 F7 E7+9 E_b7+9 D7+9 G7 G7 F69 D7+9+5 G7 C7 F69 D7+9+5 G7 C7 F7

mf

F7 F7 F7 F7 E7+9 E_b7+9 D7+9 G7 G7 F69 D7+9+5 G7 C7 F69 D7+9+5 G7 C7 F7

mf

F_{In 4}7 F7 E7+9 E_b7+9 D7+9 G7 G7 F69 D7+9+5 G7 C7 F69 D7+9+5 G7 C7 F7

mf
Time

31 32 33 34 35 36 37 38 39 40 41

F7 E7 E_b7 D7+9 G7 **G7** **G7** **G7** **G7** **Gmi7/C** **C7+11** **E** **Cmi7 F7** **F7** **B_b69** **B_b69** **Ami7/D**

F7 E7 E_b7 D7+9 G7 **G7** **G7** **G7** **G7** **Gmi7/C** **C7+11** **Cmi7 F7** **F7** **B_b69** **B_b69**

F7 E7 E_b7 D7+9 G7 **G7** **G7** **G7** **G7** **Gmi7/C** **C7+11** **Cmi7 F7** **F7** **B_b69** **B_b69**

F7 E7 E_b7 D7+9 G7 **G7** **G7** **G7** **G7** **Gmi7/C** **C7+11** **Cmi7 F7** **F7** **B_b69** **B_b69**

(16)

F

A^{mi}7/D D⁷⁺⁹⁺⁵ D⁷ G⁷ C⁷ F⁷ F⁷ E⁷ E^b7 D⁷⁺⁹ G⁷ G⁷ F⁶⁹ D⁷⁺⁹⁺⁵ G⁷ C⁷

6

Chord progression: F69 D7+9+5 G7 C7 F7 E7+9 F7 E7+9 D7+9 G7 F69 D7+9+5 G7sus C7 F69 D7+9+5

G⁷ C⁷C^{sus} F⁷ E⁷⁺⁹F⁷ E⁷E^b7 D⁷⁺⁹ G⁷ G⁷ A^b7 G⁷ A^b7 G⁷ A^b7 G⁷ A^b7 G⁷ G^{mi}7/C C⁷⁺¹¹ G^b7-5

G⁷ C⁷ F⁷ G⁷ G⁷ A^b7 G⁷ A^b7 G⁷ A^b7 G⁷ A^b7 G⁷ G^{mi}7/C C⁷⁺¹¹ G^b7-5

fill fill fill fill

H

Cmi⁷/F F⁷

F⁷

B^b6⁹

B^b6⁹

A^{mi}7-5

D⁷

G⁷

Cmi⁷/F F⁷

F⁷

B^b6⁹

B^b6⁹

A^{mi}7-5

D⁷

G⁷

81 *f* 82 83 84 85 86 87

I
J

C7 **F7** **E7** **E \flat 7** **D7+9** **G7** **G7** **Gmi7** **C7** **E \flat 7+11** **D7+9**

G7 C7 Eb7+11 D7+9 Gb7 G7 Ab7 G7 C7 Gb7 F69

A detailed musical score for the song "I Ain't Got Nobody". The score is arranged for a piano and includes multiple staves for the right and left hands. The key signature is B-flat major (two flats). The score is divided into measures 97 through 106. Chord changes are indicated above the staves: G7, C7, Eb7+11, D7+9, Gb7, G7, Ab7, G7, C7, Gb7, F69, and F13. The score features various musical notations including slurs, accents, and dynamic markings such as *mf* (mezzo-forte) and *ff* (fortissimo). The piano part includes a complex rhythmic pattern in the right hand and a more melodic line in the left hand. The score concludes with a *ff* marking and a fermata over the final note.

97 98 99 100 101 102 103 104 105 106 *ff*

Alto 1

I Ain't Got Nobody

Medium Down Swing

Arranged By: Tom Kubis

A

B

C

D

E

F

G

H

f

I

p

J

Alto 2

I Ain't Got Nobody

Medium Down Swing

Arranged By: Tom Kubis

A

Section A consists of eight measures of music. The first measure begins with a fortissimo (*ff*) dynamic and a half note G4. The second measure features a quarter note G4 with an accent (>), followed by quarter notes F#4 and E4. The third measure has a quarter rest, followed by quarter notes D#4 and C4, with a piano (*p*) dynamic marking. The fourth measure contains quarter notes B3 and A3, with a breath mark (^) above the B3. The fifth measure has a quarter rest, followed by quarter notes G3 and F#3. The sixth measure contains quarter notes E3 and D3. The seventh measure has quarter notes C3 and B2. The eighth measure ends with a whole note G2. Dynamic markings include *ff* at the start and *p* in the third measure. Performance instructions include accents (>), breath marks (^), and slurs.

B

Section B consists of four measures of music. The first measure begins with a piano (*p*) dynamic and a quarter note G4 with an accent (>), followed by quarter notes F#4 and E4. The second measure has a quarter rest, followed by quarter notes D#4 and C4. The third measure contains quarter notes B3 and A3, with a breath mark (^) above the B3. The fourth measure has quarter notes G3 and F#3. The fifth measure contains quarter notes E3 and D3. The sixth measure has quarter notes C3 and B2. The seventh measure ends with a whole note G2. Dynamic markings include *p* at the start. Performance instructions include accents (>) and breath marks (^).

C

Section C consists of four measures of music. The first measure begins with a fortissimo (*ff*) dynamic and a half note G4. The second measure features a quarter note G4 with an accent (>), followed by quarter notes F#4 and E4. The third measure has a quarter rest, followed by quarter notes D#4 and C4, with a piano (*p*) dynamic marking. The fourth measure contains quarter notes B3 and A3, with a breath mark (^) above the B3. The fifth measure has a quarter rest, followed by quarter notes G3 and F#3. The sixth measure contains quarter notes E3 and D3. The seventh measure ends with a whole note G2. Dynamic markings include *ff* at the start and *p* in the third measure. Performance instructions include accents (>) and breath marks (^).

D

E

F

G

H

I

J

Two empty musical staves at the bottom of the page.

Tenor 1

I Ain't Got Nobody

Medium Down Swing

Arranged By: Tom Kubis

A

B

C

D
 G⁷ G⁷ F^{#7+9} F⁷⁺⁹ E⁷⁺⁹ A⁷ A⁷

G⁶⁹ E⁷⁺⁹⁺⁵ A⁷ D⁷ G⁶⁹ E⁷⁺⁹⁺⁵ A⁷ D⁷

G⁷ G⁷ F^{#7} F⁷ E⁷⁺⁹ A⁷ A⁷ A⁷ A⁷ A^{mi7/D} D⁷⁺¹¹

E
 D^{mi7} G⁷ G⁷ C⁶⁹ C⁶⁹

B^{mi7/E} E⁷⁺⁹⁺⁵ E⁷ A⁷ D⁷

F
 G⁷ G⁷ F^{#7} F⁷ E⁷⁺⁹ A⁷ A⁷

G⁶⁹ E⁷⁺⁹⁺⁵ A⁷ D⁷ G⁶⁹ E⁷⁺⁹⁺⁵ A⁷ D⁷

G

H

I

J

Tenor 2

I Ain't Got Nobody

Medium Down Swing

Arranged By: Tom Kubis

A

B

C

D

E

F

G

H

I

J

Bari

I Ain't Got Nobody

Medium Down Swing

Arranged By: Tom Kubis

A

B

C

D

H

I

J

Two empty musical staves at the bottom of the page.

Tpt 1

I Ain't Got Nobody

Medium Down Swing

Arranged By: Tom Kubis

D

E

F

G

Four empty musical staves for Tpt 1.

Tpt 2

I Ain't Got Nobody

Medium Down Swing

Arranged By: Tom Kubis

A

B

C

D

E

F

G

Four empty musical staves for Tpt 2.

Tpt 3

I Ain't Got Nobody

Medium Down Swing

Arranged By: Tom Kubis

A

B

C

D

E

F

G

H

I

J

Empty musical staff.

Empty musical staff.

Empty musical staff.

Empty musical staff.

Tpt 4

I Ain't Got Nobody

Medium Down Swing

Arranged By: Tom Kubis

A

B

C

D

E

F

G

H

I

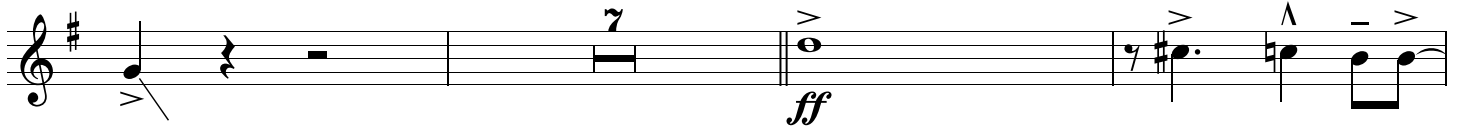

J

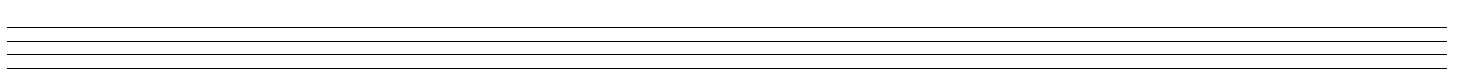
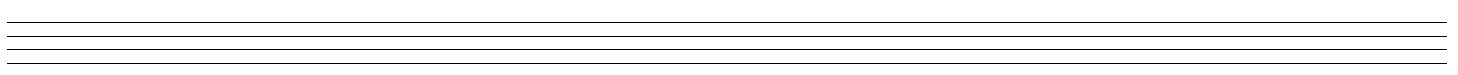
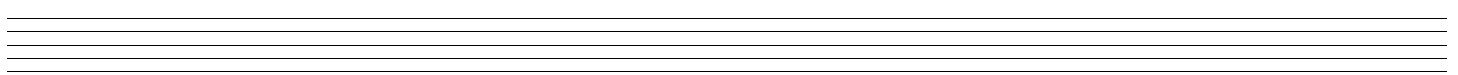
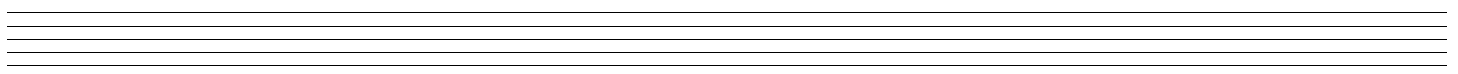
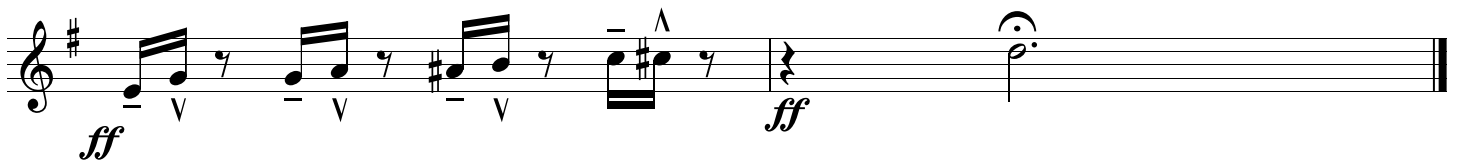

Bone 1

I Ain't Got Nobody

Medium Down Swing

Arranged By: Tom Kubis

A

ff *p*

B

p

C

ff *p*

D

E

F

G

Bone 2

I Ain't Got Nobody

Medium Down Swing

Arranged By: Tom Kubis

A

ff *p*

ff

p

B

C

ff *p*

D

E

F

G

□ H □ I

ff

□ J

p

mf

ff

ff

D

E

Continuation of section E, bass clef, one flat key signature, featuring eighth notes, quarter notes, and slurs.

F

G

Continuation of section G, bass clef, one flat key signature, featuring eighth notes, quarter notes, and slurs.

Continuation of section G, bass clef, one flat key signature, featuring eighth notes, quarter notes, and triplet markings.

Continuation of section G, bass clef, one flat key signature, featuring eighth notes, quarter notes, and slurs.

H

I

J

Empty musical staff 6.

Empty musical staff 7.

Empty musical staff 8.

I Ain't Got Nobody

Medium Down Swing

Arranged By: Tom Kubis

A

B

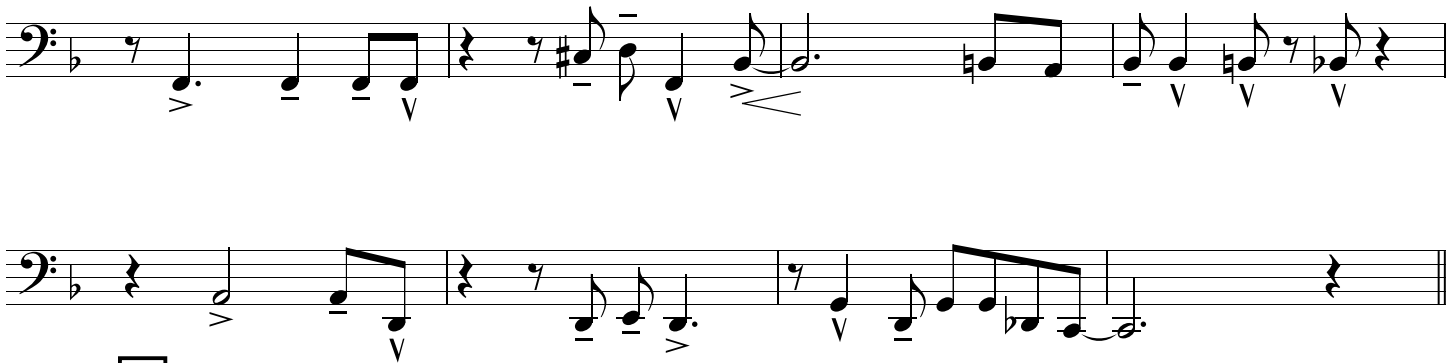

C

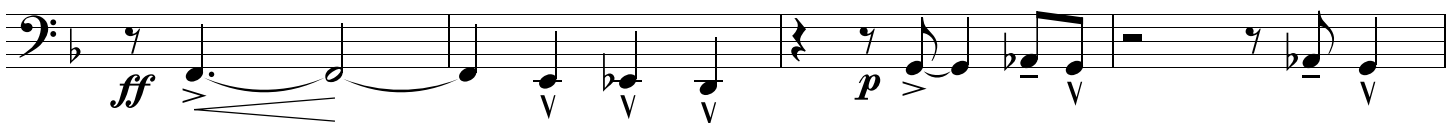

D

Bass line for measures 1-2. Measure 1 contains notes G2, A2, B2, C3, D3, E3, F3, G3. Measure 2 contains notes G3, A3, B3, C4, D4, E4, F4, G4. Chord boxes for E2 and E3 are present below the notes. A fermata is placed over the final note of measure 2. Above the staff, the number '2' is written.

Bass line for measures 3-4. Measure 3 contains notes G3, A3, B3, C4, D4, E4, F4, G4. Measure 4 contains notes G4, A4, B4, C5, D5, E5, F5, G5. A dynamic marking of *f* is at the start. A fermata is placed over the final note of measure 4. Above the staff, the number '16' is written.

Bass line for measures 5-8. Measure 5 contains notes G3, A3, B3, C4, D4, E4, F4, G4. Measure 6 contains notes G4, A4, B4, C5, D5, E5, F5, G5. Measure 7 contains notes G5, A5, B5, C6, D6, E6, F6, G6. Measure 8 contains notes G6, A6, B6, C7, D7, E7, F7, G7. A chord box for F3 is present below the first note of measure 5. A fermata is placed over the final note of measure 8.

Bass line for measures 9-12. Measure 9 contains notes G3, A3, B3, C4, D4, E4, F4, G4. Measure 10 contains notes G4, A4, B4, C5, D5, E5, F5, G5. Measure 11 contains notes G5, A5, B5, C6, D6, E6, F6, G6. Measure 12 contains notes G6, A6, B6, C7, D7, E7, F7, G7. A dynamic marking of *ff* is at the end. A fermata is placed over the final note of measure 12. Above the staff, the number '4' is written.

Bass line for measures 13-16. Measure 13 contains notes G3, A3, B3, C4, D4, E4, F4, G4. Measure 14 contains notes G4, A4, B4, C5, D5, E5, F5, G5. Measure 15 contains notes G5, A5, B5, C6, D6, E6, F6, G6. Measure 16 contains notes G6, A6, B6, C7, D7, E7, F7, G7. Trills are indicated by wavy lines under the first two notes of measures 13 and 14. Triplet markings are above the last two notes of measures 15 and 16. A fermata is placed over the final note of measure 16.

Bass line for measures 17-20. Measure 17 contains notes G3, A3, B3, C4, D4, E4, F4, G4. Measure 18 contains notes G4, A4, B4, C5, D5, E5, F5, G5. Measure 19 contains notes G5, A5, B5, C6, D6, E6, F6, G6. Measure 20 contains notes G6, A6, B6, C7, D7, E7, F7, G7. Trills are indicated by wavy lines under the first two notes of measure 17. A fermata is placed over the final note of measure 20.

Bass line for measures 21-24. Measure 21 contains notes G3, A3, B3, C4, D4, E4, F4, G4. Measure 22 contains notes G4, A4, B4, C5, D5, E5, F5, G5. Measure 23 contains notes G5, A5, B5, C6, D6, E6, F6, G6. Measure 24 contains notes G6, A6, B6, C7, D7, E7, F7, G7. Trills are indicated by wavy lines under the first two notes of measures 21 and 22. Triplet markings are above the last two notes of measures 23 and 24. A fermata is placed over the final note of measure 24.

Bass line for measures 25-28. Measure 25 contains notes G3, A3, B3, C4, D4, E4, F4, G4. Measure 26 contains notes G4, A4, B4, C5, D5, E5, F5, G5. Measure 27 contains notes G5, A5, B5, C6, D6, E6, F6, G6. Measure 28 contains notes G6, A6, B6, C7, D7, E7, F7, G7. A fermata is placed over the final note of measure 28.

H

I

J

Empty musical staff.

Empty musical staff.

Empty musical staff.

Piano

I Ain't Got Nobody

Medium Down Swing

Arranged By: Tom Kubis

A

F7 E7+9 Eb7+9 D7+9 G7 fill holes G7

ff *p*

F69 D7+9+5 G7 C7 F69 D7+9+5 G7 C7

F7 E7 Eb7 D7+9 G7 G7

ff

G7 G7 Gmi7/C C7+11

p

B

Cmi7/F F7-9 Bbdim Bb69

A13-9 D7+9+5 G7 C7

C

F7 F7 E7+9 Eb7 D7+9 G7 G7

ff *p*

F⁶⁹ D⁷⁺⁹⁺⁵ G⁷ C⁷ F⁶⁹

D
F⁷ F⁷ E⁷⁺⁹ E^{b7+9} D⁷⁺⁹ G⁷ G⁷

mf

F⁶⁹ D⁷⁺⁹⁺⁵ G⁷ C⁷ F⁶⁹ D⁷⁺⁹⁺⁵ G⁷ C⁷

F⁷ F⁷ E⁷ E^{b7} D⁷⁺⁹ G⁷ G⁷

G⁷ G⁷ G^{mi7/C} C⁷⁺¹¹

E
C^{mi7} F⁷ F⁷ B^{b69} B^{b69} A^{mi7/D}

f

A^{mi7/D} D⁷⁺⁹⁺⁵ D⁷ G⁷ C⁷ F⁷

F
F⁷ E⁷ E^{b7} D⁷⁺⁹ G⁷ G⁷

F⁶⁹ D⁷⁺⁹⁺⁵ G⁷ C⁷ F⁶⁹ D⁷⁺⁹⁺⁵ G⁷ C⁷ *ff*

G F⁷ E⁷⁺⁹ F⁷ E⁷⁺⁹ D⁷⁺⁹ G⁷ G⁷

F⁶⁹ D⁷⁺⁹⁺⁵ G^{7sus} C⁷ F⁶⁹ D⁷⁺⁹⁺⁵ G⁷ C⁷ C^{sus}

F⁷ E⁷⁺⁹ F⁷ E⁷ E^{b7} D⁷⁺⁹ G⁷ G⁷

G⁷ A^{b7} G⁷ A^{b7} G⁷ A^{b7} G⁷ A^{b7} G⁷ G^{mi7}/C C⁷⁺¹¹ G^{b7-5}

H C^{mi7}/F F⁷ F⁷ B^{b69} B^{b69} *f*

A^{mi7-5} D⁷ G⁷ C⁷

I F⁷ E⁷ E^{b7} D⁷⁺⁹ G⁷ G⁷ *ff* *p*

J

Gmi⁷

C⁷

E^b7+11

D⁷+9

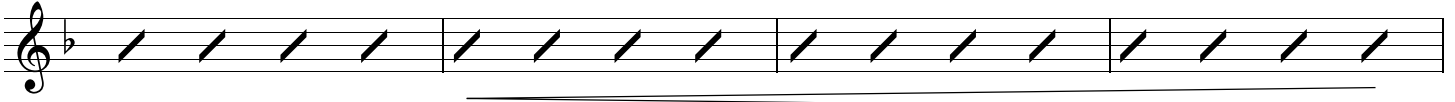

G⁷

C⁷

E^b7+11

D⁷+9

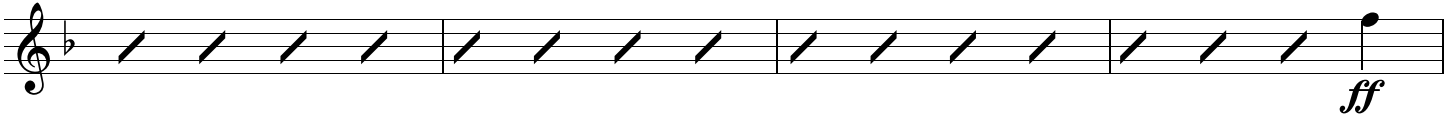

G^b7 G⁷

A^b7 G⁷

C⁷

G^b7

F⁶9

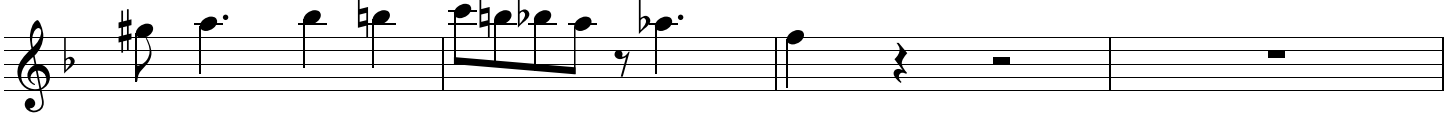

F⁷+9

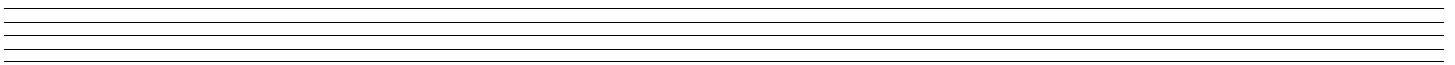
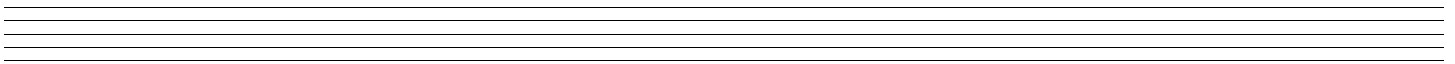
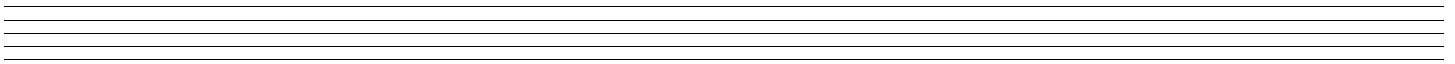
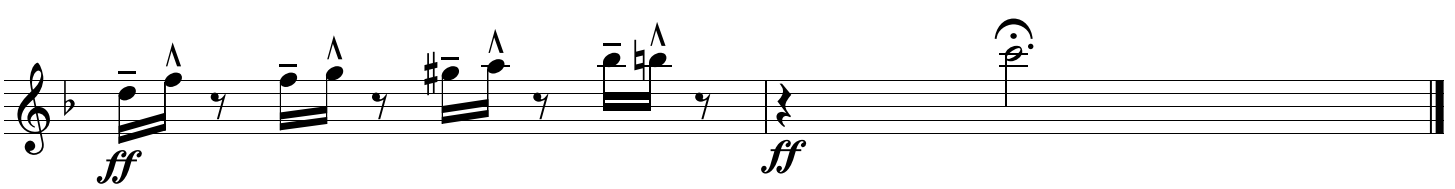

Bass

I Ain't Got Nobody

Medium Down Swing

Arranged By: Tom Kubis

A

in 2

ff *p*

ff

p

B

p

C

ff *p*

D

F⁷
in 4

F⁷ E⁷⁺⁹ E_b⁷⁺⁹ D⁷⁺⁹ G⁷

G⁷

mf

F⁶⁹

D⁷⁺⁹⁺⁵

G⁷

C⁷

F⁶⁹

D⁷⁺⁹⁺⁵

G⁷

C⁷

F⁷

F⁷ E⁷ E_b⁷ D⁷⁺⁹ G⁷

G⁷

G⁷

G⁷

Gmi⁷/C

C⁷⁺¹¹

E

Cmi⁷

F⁷

F⁷

B_b⁶⁹

B_b⁶⁹

Ami⁷/D

D⁷

G⁷

C⁷

F

F⁷

E⁷ E_b⁷ D⁷⁺⁹ G⁷

G⁷

F⁶⁹ D⁷⁺⁹⁺⁵ G⁷ C⁷ F⁶⁹ D⁷⁺⁹⁺⁵ G⁷ C⁷

ff

G
F⁷ E⁷⁺⁹ G⁷ G⁷

F⁶⁹ D⁷⁺⁹⁺⁵ G⁷ C⁷ F⁶⁹ D⁷⁺⁹⁺⁵ G⁷ C⁷

F⁷ G⁷ G⁷

G⁷ G⁷ G^{mi7/C} C⁷⁺¹¹

H
C^{mi7/F} F⁷ F⁷ B^{b69} B^{b69}

f

A^{mi7-5} D⁷ G⁷ C⁷

I
F⁷ G⁷ G⁷

p

J

Gmi⁷

C⁷

E^b7+11

D⁷+9

G⁷

C⁷

E^b7+11

D⁷+9

G⁷

C⁷

F⁶⁹

F¹³

Drums

I Ain't Got Nobody

Medium Down Swing

Arranged By: Tom Kubis

A *ff* *p* *fill*

ff

p

B

C *ff* *p*

D

Time

(16)

mf

E

f

F

fill

ff

G hard 2 and 4

fill

fill

fill

H
saxes

f

I

fill

ff

J side stick

Build!

bonz *p*

fill

ff